

Add a Late Entry

Add a Late Entry Instruction

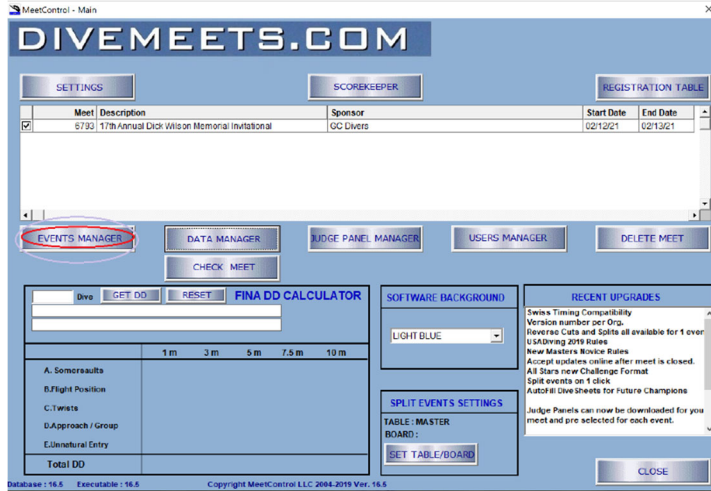

Go to EVENTS MANAGER

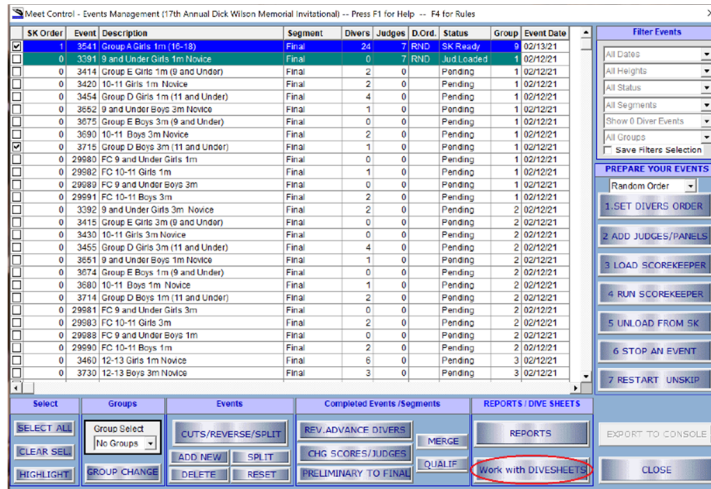

Select the event and click WORK with DIVESHEETS

Add a Late Entry

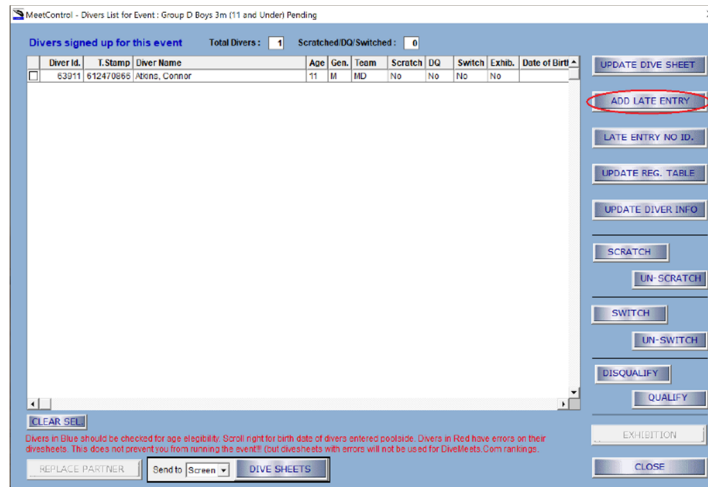

MeetControl - Divers List for Event - Group D Boys 3m (11 and Under) Pending

Divers signed up for this event Total Divers: 1 Scratched/DQ Switched: 0

Diver Id	I Stamp	Diver Name	Age	Gen	Team	Scratch	DQ	Switch	Exhib	Date of Birth
<input type="checkbox"/>	62911	612410666 /Hrens, Connor	11	M	MD	No	No	No	No	

Buttons on the right sidebar: UPDATE DIVE SHEET, ADD LATE ENTRY (circled in red), LATE ENTRY NO ID, UPDATE REG. TABLE, UPDATE DIVER INFO, SCRATCH, UN-SCRATCH, SWITCH, UN-SWITCH, DISQUALIFY, QUALIFY, EXHIBITION, CLOSE.

Buttons at the bottom: CLEAR SELE, REPLACE PARTNER, Send to Screen, DIVE SHEETS.

Divers in Blue should be checked for age eligibility. Scroll right for birth date of divers entered postdate. Divers in Red have errors on their dive sheets. This does not prevent you from running the event!! (but dive sheets with errors will not be used for DiveMeets.com rankings.)

Click ADD LATE ENTRY

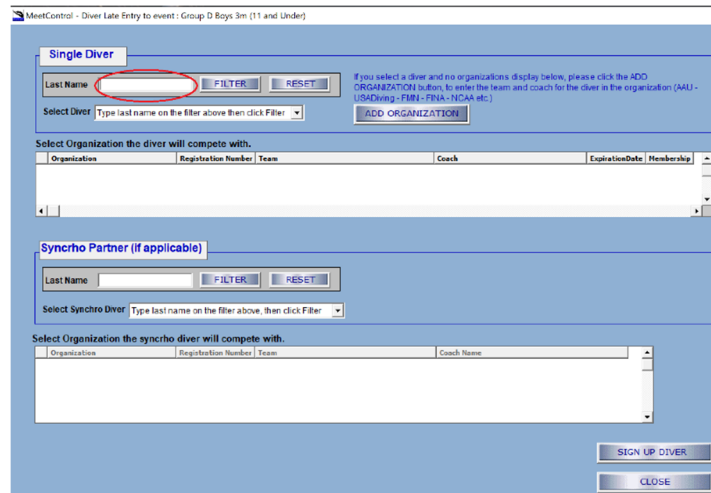

MeetControl - Diver Late Entry to event - Group D Boys 3m (11 and Under)

Single Diver

Last Name: (circled in red) FILTER RESET

Select Diver: Type last name on the filter above then click Filter. ADD ORGANIZATION

Select Organization the diver will compete with.

Organization	Registration Number	Team	Coach	ExpirationDate	Membership

Syncho Partner (if applicable)

Last Name: FILTER RESET

Select Syncho Diver: Type last name on the filter above, then click Filter.

Select Organization the syncho diver will compete with.

Organization	Registration Number	Team	Coach Name

Buttons: SIGN UP DIVER, CLOSE.

If you select a diver and no organizations display below, please click the ADD ORGANIZATION button, to enter the team and coach for the diver in the organization (AAU - USADiving - FINN - FINA - NCAA etc.)

Search for name in window above click filter, check box of correct diver continue